

Security plan
A2/20506/95

PLAN SHOWING THE PROPOSED
DEMOLITION AND RECONSTRUCTION OF
DWELLING HOUSE AT DOOR NO. 2/1
VALLUVAN STREET, R.S. NO. 1140/2
BLOCK NO. 21 OF PURASAWALKAM
DIVISION NO. 102, MADRAS 7
SCALE 1" = 8'-0" (1:100)

AREA	SQ. FT.	SQ. MT.
LAND AREA	1716.00	159.00
G. FLOOR AREA	996.00	93.00
F. FLOOR AREA	427.00	40.00
TOTAL AREA	1423.00	133.00
COVERAGE	60%	—
F.S.I.	0.87	—

JOINERY	FT	MT
D. DOOR	3'3" X 7'0"	1.00 X 2.13
D1. DOOR	3'0" X 7'0"	0.90 X 2.13
D2. DOOR	2'6" X 7'0"	0.74 X 2.13
W. WINDOW	3'0" X 5'0"	0.90 X 1.52
W1. WINDOW	4'6" X 5'0"	1.37 X 1.52
W2. WINDOW	4'0" X 5'0"	1.22 X 1.52
V. VENTILATOR	3'0" X 3'0"	0.90 X 0.90

LEGEND

ROADS	
PROPOSAL	
BOUNDARY	
REMOVAL	

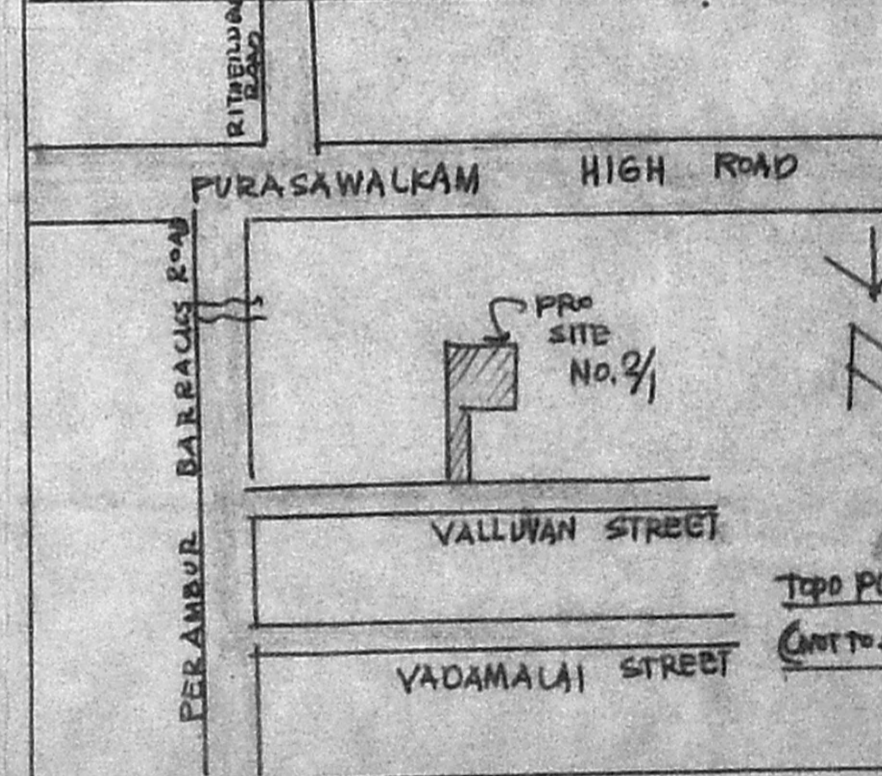

OWNER
K. Visweswaran
PHONE: 5379553
M. R. DEENA KUMAR, B.Sc., D.C.E.,
Consulting Civil Engineer & Contractor
Madras Corporation Licensed Surveyor
LICENCE No. 139
12, SIXTH MAIN ROAD
JAWAHAR NAGAR, AGARAM.
MADRAS-600 082.
LICENSED SURVEYOR

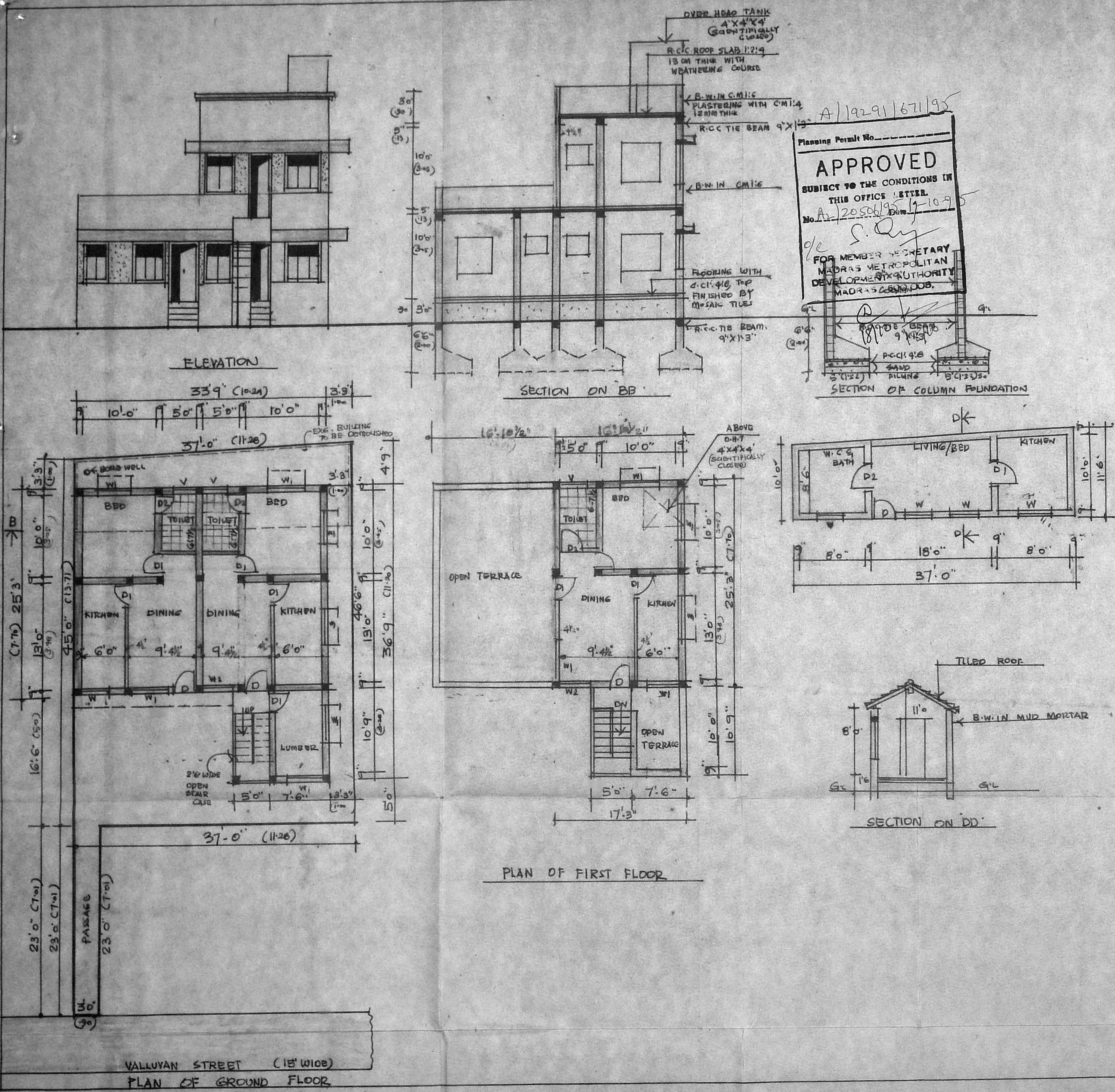

Planning Permit No. A/19291/67/95
APPROVED
SUBJECT TO THE CONDITIONS IN THIS OFFICE LETTER.
No. A/20506/95/1-1095
FOR MEMBER SECRETARY
MADRAS METROPOLITAN DEVELOPMENT AUTHORITY
MADRAS CORP. JOB.